

# Residents

## LDS Hospital Pharmacy Residency

### Current Residents

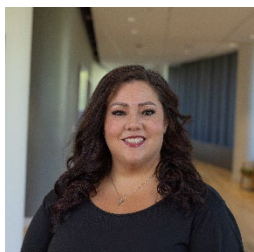

Lindsey Hall, PharmD

- **Hometown:** South Jordan, UT
- **Education:** Doctor of Pharmacy, Roseman University College of Pharmacy, South Jordan, UT
- **Project:** A retrospective analysis of compliance and outcomes of stool surveillance in autologous stem cell transplant patients
- **Professional Interests:** Cardiology, Emergency Medicine, Critical Care
- **Hobbies:** Painting, kayaking, attending Country Music Concerts with friends
- **Favorite things to do in Utah (or look forward to doing):** Anything outdoors, especially camping and fishing

### Previous Residents



Brianne Perry, PharmD

- **Hometown:** West Jordan, UT
- **Education and training:**
  - Doctor of Pharmacy, Roseman University of Health Sciences – South Jordan, UT
  - PGY1 Pharmacy Residency, Intermountain Healthcare LDS Hospital - Salt Lake City, UT
- **Project:** Evaluating the Prevalence of Blood Dyscrasias in Patients on Dapsone for Pneumocystis Jiroveci Pneumonia Treatment and Prophylaxis

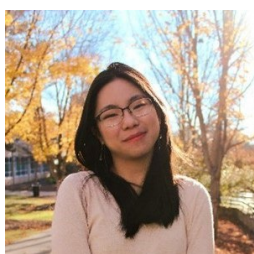

Allison Tsay, PharmD

- **Education and training:**
  - Doctor of Pharmacy, University of Utah College of Pharmacy - Salt Lake City, UT
  - PGY1 Pharmacy Residency, Intermountain Healthcare LDS Hospital - Salt Lake City, UT
  - PGY2 Medication-Use, Safety and Policy Pharmacy Residency, Intermountain Healthcare - Salt Lake City, UT
- **Project:** Lithium and NSAID Drug Interaction Alert Implementation: Retrospective Quality Improvement Study



## Michael Kiley, PharmD

- **Education and training:**
  - Doctor of Pharmacy, University of Utah College of Pharmacy
  - PGY1 Pharmacy Residency, Intermountain Health LDS Hospital - Salt Lake City, UT (2023-2024)
- **Project:** A Retrospective Quality Improvement Study of Glucose-6-Phosphate Dehydrogenase (G6PD) Testing in Immunocompromised Patients



## Maranda Renouard, PharmD, BCPS

Investigational Drug Services Pharmacist

Intermountain Health LDS Hospital – Salt Lake City, UT

- **Education and training:**
  - Doctor of Pharmacy, University of Utah College of Pharmacy, Salt Lake City, UT
  - PGY1 Pharmacy Residency, Intermountain Health LDS Hospital - Salt Lake City, UT (2022-2023)
  - PGY2 Medication-Use Safety and Policy Pharmacy Residency Intermountain Health – Salt Lake City, UT (2023-2024)
- **Project:** Analysis of outcomes following change in G-CSF administration policy in multiple myeloma patients receiving melphalan autologous BMT



## Elise Vickland, PharmD

Clinical Pharmacist

Intermountain Health Primary Children's Hospital – Salt Lake City, UT

- **Education and training:**
  - Doctor of Pharmacy, University of Utah College of Pharmacy, Salt Lake City, UT
  - PGY1 Pharmacy Residency, Intermountain Health LDS Hospital - Salt Lake City, UT (2022-2023)
- **Project:** Broad-spectrum Antibiotic De-escalation Following Neutropenic Fever in Hematopoietic Stem Cell Transplant Patients



## Jerrica Tang, PharmD, BCACP

BMT/Acute Leukemia Ambulatory Care Pharmacist

Intermountain Health LDS Hospital – Salt Lake City, UT

- **Education and training:**
  - Doctor of Pharmacy, University at Buffalo School of Pharmacy and Pharmaceutical Sciences - Buffalo, NY
  - PGY1 Pharmacy Residency, Intermountain Healthcare LDS Hospital - Salt Lake City, UT (2021 - 2022)
  - PGY2 Ambulatory Care Pharmacy Residency, Intermountain Healthcare - Salt Lake City, UT (2022 - 2023)
- **Project:** Incidence of CRS with earlier immunosuppressive therapy post haplo-stem cell transplant



### Brady Vance, PharmD, BCPS

- **Education and training:**
  - Doctor of Pharmacy, University of Michigan College of Pharmacy - Ann Arbor, MI
  - PGY1 Pharmacy Residency, Intermountain Healthcare LDS Hospital - Salt Lake City, UT (2021 - 2022)
  - PGY2 Medication-Use Safety and Policy Pharmacy Residency, Intermountain Healthcare - Salt Lake City, UT (2022 - 2023)
- **Project:** Impact of area under the curve vancomycin monitoring on incidence of nephrotoxicity



### Amanda Grady, PharmD, BCPS

- **Education and training:**
  - Doctor of Pharmacy, Regis University School of Pharmacy - Denver, CO
  - PGY1 Pharmacy Residency, Intermountain Healthcare LDS Hospital - Salt Lake City, UT (2020 - 2021)
  - PGY2 Medication-Use Safety and Policy Residency, Intermountain Healthcare - Salt Lake City, UT (2021 - 2022)
- **Project:** Cumulative corticosteroid exposure over time and CMV infection risk in allogeneic hematopoietic stem cell transplant recipients



### Leah Hildreth, PharmD

- **Education and training:**
  - Doctor of Pharmacy, Medical University of South Carolina College of Pharmacy - Charleston, SC
  - PGY1 Pharmacy Residency, Intermountain Healthcare LDS Hospital - Salt Lake City, UT (2020 - 2021)
- **Project:** Post-transplant azacitidine maintenance following haploidentical hematopoietic stem cell transplant



### Yuhong Liu, PharmD, BCPS

- **Education and training:**
  - Doctor of Pharmacy, Doctor of Pharmacy, University of North Carolina Eschelman School of Pharmacy - Chapel Hill, NC
  - PGY1 Pharmacy Residency, Intermountain Healthcare LDS Hospital - Salt Lake City, UT (2019 - 2020)
  - PGY2 Medication-Use Safety and Policy, Intermountain Healthcare - Salt Lake City, UT (2020 - 2021)
- **Project:** Medication use evaluation of Pneumocystis jiroveci pneumonia prophylaxis in allogeneic hematopoietic stem cell transplant and CAR-T cell patients



## Kate Harper, PharmD, BCPS

- **Education and training:**
  - Doctor of Pharmacy, University of the Sciences, Philadelphia College of Pharmacy - Philadelphia, PA
  - PGY1 Pharmacy Residency, Intermountain Healthcare LDS Hospital - Salt Lake City, UT (2017 - 2018)
- **Project:** Weight-based enoxaparin prophylaxis and low-molecular weight anti-Xa monitoring in obese patients undergoing therapy for hematological malignancies



## Ryan Jensen, PharmD, BCPS

- **Education and training:**
  - Doctor of Pharmacy, Idaho State University College of Pharmacy - Pocatello, ID
  - PGY1 Pharmacy Residency, Intermountain Healthcare LDS Hospital - Salt Lake City, UT (2016 - 2017)
- **Project:** Amlodipine and calcineurin inhibitor induced renal dysfunction following allogeneic hematopoietic stem cell transplantation