

LDS Hospital Pharmacy Residency

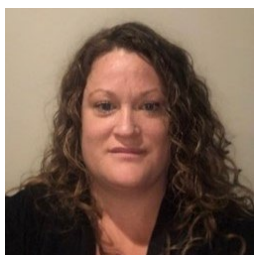

Riki Ashment, PharmD, BCCCP

Advanced Clinical Pharmacist

PGY1 Pharmacy Residency Program Director

- **Practice Area:** Critical Care
- **Education and Training:**
 - Doctor of Pharmacy, Roseman University of Health Sciences College of Pharmacy - South Jordan, UT
 - PGY1 Pharmacy Residency, University Medical Center of Southern Nevada - Las Vegas, NV
- **Professional Interests:** Infectious disease, critical care, emergency medicine
- **Hobbies:** Traveling, snorkeling, paddle boarding, kayaking and reading
- **Favorite things to do in Utah:** Paddle boarding and kayaking
- **Email:** Riki.Ashment@imail.org

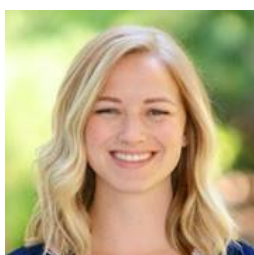

Kennedy Bateman, PharmD, BCPS

Advanced Clinical Pharmacist

- **Practice Area:** Emergency Medicine, Antimicrobial Stewardship
- **Education and Training:**
 - Doctor of Pharmacy, University of Utah College of Pharmacy - Salt Lake City, UT
 - PGY1 Pharmacy Residency, Nebraska Medicine - Omaha, NE
- **Professional Interests:** Emergency medicine, critical care, infectious disease
- **Hobbies:** Running, going to concerts and pursuing official Diet Coke sponsorship
- **Favorite things to do in Utah:** Skiing, hiking and hammocking and discovering new restaurants
- **Email:** Kennedy.Bateman@imail.org



Robb Dengg, PharmD, MBA

Director of Pharmacy Services

- **Practice Area:** Pharmacy Practice Management
- **Education and Training:**
 - Doctor of Pharmacy, University of Utah College of Pharmacy - Salt Lake City, UT
- **Professional Interests:** Leadership development
- **Hobbies:** Golf
- **Favorite things to do in Utah:** Family vacations, golf, hike
- **Email:** Robb.Dengg@imail.org



Julia DiNardo, PharmD, BCPP

Advanced Clinical Pharmacist – Behavioral Health

- **Practice Area:** Inpatient Behavioral Health
- **Education and Training:**
 - Doctor of Pharmacy: University of Pittsburgh
 - PGY1 Pharmacy Residency: VA Puget Sound
 - PGY2 Psychiatric Pharmacy Residency: VA Salt Lake City Healthcare System
- **Professional Interests:** schizophrenia
- **Hobbies:** skiing, climbing and food
- **Favorite things to do in Utah:** skiing and camping
- **Email:** Julia.DiNardo@imail.org



Jordan Dressen, PharmD

- **Practice Area:** Core Institutional
- **Education and Training:**
 - Doctor of Pharmacy Roseman University of Health Sciences College of Pharmacy – South Jordan, UT
- **Professional Interests:** Sterile compounding, USP 797 & 800
- **Hobbies:** Travel, Spending time with family, hiking
- **Favorite things to do in Utah:** Hiking, avoiding the snow
- **Email:** Jordan.Weed@imail.org



Parker Gundersen, PharmD, MBA

- **Practice Area:**
 - Bone Marrow Transplant Clinic
 - Inpatient Cellular Therapy and Bone Marrow Transplant
 - Inpatient Hematologic Malignancy
- **Education and Training:**
 - Doctor of Pharmacy/Master of Business Administration, Roseman University of Health Sciences - South Jordan, UT
 - PGY1 Specialty Pharmacy Residency, Emory University Hospital Midtown - Atlanta, GA
 - PGY2 Oncology Pharmacy Residency, Emory University Hospital Midtown/Winship Cancer Institute - Atlanta, GA
- **Professional Interests:** Leukemia, multiple myeloma, CAR-T/immunotherapy, melanoma
- **Hobbies:** Watching and playing sports (soccer, football, golf), spending time with my wife and kids, collecting Disney pins
- **Favorite things to do in Utah:** Watching live sports (especially Real Salt Lake), golfing, anything outside that doesn't involve snow
- **Email:** Parker.Gundersen@imail.org



Leah Hildreth, PharmD

Clinical Pharmacist

- **Practice Area:** Emergency Medicine
- **Education and Training:**
 - Doctor of Pharmacy, University of South Carolina College of Pharmacy - Charleston, SC
 - PGY1 Pharmacy Residency, Intermountain Healthcare LDS Hospital - Salt Lake City, UT
- **Professional Interests:** Emergency medicine, critical care, internal medicine
- **Hobbies:** Hiking, playing music, TV/movie marathons
- **Favorite things to do in Utah:** Hiking, camping, paddle boarding
- **Email:** Leah.Hildreth@imail.org



Ryan Jensen, PharmD, BCPS

Blood and Marrow Transplant/Hematologic Malignancy Pharmacist Team Lead
LDS Hospital/Loveland Clinic

- **Practice Area:**
 - Bone Marrow Transplant Clinic
 - Inpatient Cellular Therapy and Bone Marrow Transplant
 - Inpatient Hematologic Malignancy
- **Education and Training:**
 - Doctor of Pharmacy, Idaho State University College of Pharmacy – Pocatello, ID
 - PGY1 Pharmacy Residency, Intermountain Healthcare LDS Hospital -Salt Lake City, UT
- **Professional Interests:** Hematologic malignancy, cellular therapy, immunosuppression, infectious disease
- **Hobbies:** Playing with my kids, raising deer, carpentry
- **Favorite things to do in Utah:** Anything outdoors
- **Email:** Ryan.Jensen@imail.org



Angela Jenson, RPH

- **Practice Area:** Surgical Services
- **Education and Training:**
 - Bachelor Degree of Pharmacy, University of Utah College of Pharmacy – Salt Lake City, UT
- **Professional Interests:** Surgical Procedures, Parenteral Nutrition, Anticoagulation, Antibiotic Therapy
- **Hobbies:** Hanging out with my kids, Sci-fi/Fiction Entertainment, Travel
- **Favorite things to do in Utah:** Going out to eat with friends and family, Mountains, Lakes
- **Email:** Angela.Jenson@imail.org



Dave Morris, PharmD

Pharmacy Manager

- **Practice Area:** Pharmacy Practice Management, Medication Safety
- **Education and Training:**
 - Doctor of Pharmacy, University of Utah College of Pharmacy - Salt Lake City, UT
 - PGY1 Pharmacy Residency, University of Utah Health - Salt Lake City, UT
- **Professional Interests:** Medication safety, internal medicine
- **Hobbies:** Golf, home improvement projects, family and dog time
- **Favorite things to do in Utah:** Attendance to Utah football and Utah Jazz games, hiking the Wasatch
- **Email:** Dave.Morris@imail.org



Julie Speth, PharmD

Clinical Pharmacist

- **Practice Area:** Internal Medicine
- **Education and Training:**
 - Doctor of Pharmacy, Idaho State University College of Pharmacy - Pocatello, ID
- **Professional Interests:** Internal medicine, glucose management
- **Hobbies:** Traveling, enjoying the outdoors, spending time with family and friends
- **Favorite things to do in Utah:** Hike / outdoors
- **Email:** Julie.Speth@imail.org



Jerrica Tang, PharmD, BCACP

BMT/Acute Leukemia Ambulatory Care Pharmacist

- **Practice Area:** Bone Marrow Transplant Clinic
- **Education and Training:**
 - Doctor of Pharmacy, University at Buffalo School of Pharmacy and Pharmaceutical Sciences – Buffalo, NY
 - PGY1 Pharmacy Residency, Intermountain Healthcare LDS Hospital – Salt Lake City, UT
 - PGY2 Ambulatory Care Pharmacy Residency, Intermountain Health – Salt Lake City, UT
- **Professional Interests:** Ambulatory care, cardiology, hematologic malignancy, infectious disease, GVHD
- **Hobbies:** Finding new restaurants to try, cooking, swimming/paddleboarding, always open to new adventures
- **Favorite things to do in Utah:** Skiing, going to bear lake, farmers markets
- **Email:** Jerrica.Tang@imail.org