

PGY2 Critical Care Pharmacy Residency



Jeremy Bair, PharmD, BCPS

Advanced Clinical Pharmacist

PGY2 Emergency Medicine Pharmacy Residency Program Director

- **Practice Area:** Emergency Department
- **Education and Training:**
 - Doctor of Pharmacy, Touro University College of Pharmacy - Vallejo, CA
 - PGY1 Pharmacy Residency, Intermountain Healthcare Intermountain Medical Center - Murray, UT
- **Professional Interests:** Emergency medicine
- **Hobbies:** Outdoor activities, hiking, camping, fishing. I also love traveling and being introduced to other cultures
- **Favorite things to do in Utah:** Outdoor activities
- **Email:** Jeremy.Bair@imail.org



Margaret Baldwin, PharmD, BCPS

Advanced Clinical Pharmacist

- **Practice Area:** Shock-Trauma ICU
- **Education and Training:**
 - Doctor of Pharmacy, University of Florida College of Pharmacy - Gainesville, FL
- **Professional Interests:** Critical care medicine
- **Hobbies:** Figure skating, skiing, hiking, biking, camping, stand up paddle boarding, sailing, snowmobiling, volunteering for the Figure Skating Club of Park City
- **Favorite things to do in Utah:** Skiing
- **Email:** Margaret.Baldwin@imail.org



Anastasia Blair, PharmD, BCCCP

Advanced Clinical Pharmacist

PGY2 Critical Care Pharmacy Residency Program Coordinator

- **Practice Area:** TeleCritical Care, Respiratory ICU, Neuroscience Critical Care Unit, Shock Trauma ICU, Emergency Department
- **Education and Training:**
 - Doctor of Pharmacy, Texas Tech University Health Sciences Center School of Pharmacy - Dallas, TX
 - PGY1 Pharmacy Residency, University of Utah Health - Salt Lake City, UT
 - PGY2 Critical Care Pharmacy Residency, University of Utah Health - Salt Lake City, UT
- **Professional Interests:** Critical care, infectious disease, precepting and education
- **Hobbies:** Reading, hiking, gardening, playing board games
- **Favorite things to do in Utah:** Seeing the national parks with my family
- **Email:** Anastasia.Diamantopoulos@imail.org



Stephanie Chauv, PharmD, BCCCP

Advanced Clinical Pharmacist

- **Practice Area:** Shock-Trauma ICU
- **Education and Training:**
 - Doctor of Pharmacy, University of California San Diego Skaggs School of Pharmacy and Pharmaceutical Sciences - San Diego, CA
 - PGY1 Pharmacy Residency, University of California San Diego Health - San Diego, CA
 - PGY2 Critical Care Pharmacy Residency, Intermountain Healthcare Intermountain Medical Center - Murray, UT
- **Professional Interests:** Sepsis, infections, bleeding, coagulopathies, VTE
- **Email:** Stephanie.Chauv@imail.org



Gabe Fontaine, PharmD, MBA, BCCCP, BCPS, FNCS, FCCM

Clinical Coordinator – Critical Care Team

Advanced Clinical Pharmacist

Co-Chair – Antithrombotic Task Force

- **Practice Area:** Neurology ICU
- **Education and Training:**
 - Doctor of Pharmacy, Northeastern University School of Pharmacy - Boston, MA
 - PGY1 Pharmacy Residency, Intermountain Healthcare Intermountain Medical Center - Murray, UT
 - PGY2 Critical Care Pharmacy Residency, Intermountain Healthcare Intermountain Medical Center - Murray, UT
- **Professional Interests:** Critical care medicine, neuroscience critical care, thrombosis and hemostasis, clinical outcomes research
- **Hobbies:** Snowboarding, hiking, mountain biking, teaching our son Finn to do all these awesome activities
- **Favorite things to do in Utah:** Snowboard, hike, mountain bike, explore national parks
- **Email:** Gabriel.Fontaine@imail.org

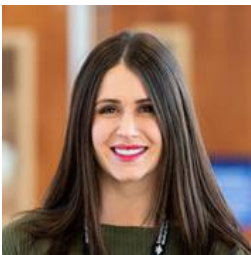

Rachel Foster, PharmD, MBA, BCIDP

Advanced Clinical Pharmacist

Infectious Diseases / Antimicrobial Stewardship Pharmacist

- **Practice Area:** Infectious Diseases and Antimicrobial Stewardship - Intermountain Medical Center
- **Education and Training:**
 - Doctor of Pharmacy, University of Montana Skaggs School of Pharmacy - Missoula, MT
 - PGY1 Pharmacy Residency, St. Vincent Healthcare - Billings, MT
 - PGY2 Infectious Diseases Pharmacy Residency, University of South Carolina College of Pharmacy - Columbia, SC
 - Infectious Diseases Clinical Fellowship, University of South Carolina College of Pharmacy - Columbia, SC
- **Professional Interests:** Gram-negative resistance and rapid diagnostic technologies in ID
- **Hobbies:** Running, mountain biking, traveling, baking and any chance to enjoy live music
- **Favorite things to do in Utah:** Anything that allows me to take in the views and enjoy this outdoor playground we have at our disposal!
- **Email:** Rachel.Foster@imail.org



Kyle Gordon, PharmD, BCCCP, BCEMP

Advanced Clinical Pharmacist

- **Practice Area:** Emergency Department
- **Education and Training:**
 - Doctor of Pharmacy, University of Illinois at Chicago College of Pharmacy - Chicago, IL
 - PGY1 Pharmacy Residency, University of Illinois at Chicago College of Pharmacy - Chicago, IL
 - PGY2 Emergency Medicine Pharmacy Residency, University of Illinois at Chicago College of Pharmacy - Chicago, IL
- **Professional Interests:** Emergency medicine, toxicology, resuscitation
- **Hobbies:** Rugby, hiking, weightlifting
- **Favorite things to do in Utah:** Spending time at the national parks with my wife and son
- **Email:** Kyle.Gordon@imail.org



Abby Hickman, PharmD, MBA, BCCCP

Advanced Clinical Pharmacist

PGY2 Critical Care Pharmacy Residency Program Director

- **Practice Area:** Respiratory ICU
- **Education and Training:**
 - Doctor of Pharmacy, Creighton University School of Pharmacy - Omaha, NE
 - PGY1 Pharmacy Residency, University of Utah Health - Salt Lake City, UT
 - PGY2 Critical Care Pharmacy Residency, University of Utah Health - Salt Lake City, UT
- **Professional Interests:** Critical care, infectious disease, hepatology, cardiology, pharmacokinetics, anticoagulation
- **Hobbies:** Hiking with my dogs, fly fishing, skiing, traveling, cooking
- **Favorite things to do in Utah:** Hiking with my dogs, fly fishing, skiing, snowshoeing, camping, fall leaf peeping
- **Email:** Abby.Hickman@imail.org



Quang Hoang, PharmD, BCCCP

Advanced Clinical Pharmacist

- **Practice Area:** Respiratory ICU
- **Education and Training:**
 - Doctor of Pharmacy, University of California San Diego Skaggs School of Pharmacy and Pharmaceutical Sciences - San Diego, CA
 - PGY1 Pharmacy Residency, Intermountain Healthcare Intermountain Medical Center - Murray, UT
 - PGY2 Critical Care Pharmacy Residency, Intermountain Healthcare Intermountain Medical Center - Murray, UT
- **Professional Interests:** Research, sepsis / ARDS / infectious disease, precepting, mentorship
- **Hobbies:** Landscape photography, camping, hiking
- **Favorite things to do in Utah:** Escaping to any one of the five national parks
- **Email:** Quang.Hoang@imail.org



Logan Koch, PharmD, BCCCP

Advanced Clinical Pharmacist

- **Practice Area:** TeleCritical Care, Neuro Critical Care Unit, Respiratory ICU
- **Education and Training:**
 - Doctor of Pharmacy, Drake University - Des Moines, IA
 - PGY1 Pharmacy Practice Residency, Providence St. Vincent Medical Center - Beaverton, OR
 - PGY2 Critical Care Pharmacy Residency, Hennepin County Medical Center - Minneapolis, MN
- **Professional Interests:** Critical care medicine, toxicology, infectious disease, ARDS
- **Hobbies:** Trail running, golfing, skiing
- **Favorite things to do in Utah:** Exploring the many national and state parks/forests Utah has to offer
- **Email:** Logan.Koch@imail.org



Lance Lindberg, PharmD, BCPS

Clinical Pharmacy Manager

Abdominal Organ Transplant

Advanced Clinical Pharmacist

- **Practice Area:** Abdominal Solid Organ Transplant
- **Education and Training:**
 - Doctor of Pharmacy, University of Utah College of Pharmacy - Salt Lake City, UT
 - PGY1 Pharmacy Residency, University of Colorado Hospital - Aurora, CO
 - PGY2 Solid Organ Transplant Pharmacy Residency, Vanderbilt University Medical Center - Nashville, TN
- **Hobbies:** Road cycling, skiing, camping and spending time with family
- **Favorite things to do in Utah:** I love being able to ride my bike from my house and be in the mountains within 15 mins
- **Email:** Lance.Lindberg@imail.org



Lacie Newland, PharmD, BCPS

Advanced Clinical Pharmacist

- **Practice Area:** Critical Care, Trauma, Transplant
- **Education and Training:**
 - Doctor of Pharmacy, University of Utah College of Pharmacy - Salt Lake City, UT
 - PGY1 Pharmacy Residency, Banner - University Medical Center - Tucson, AZ
 - PGY2 Critical Care Pharmacy Residency, Banner - University Medical Center Tucson - Tucson, AZ
- **Professional Interests:** Critical care
- **Hobbies:** Mountain biking, lifting weights, snowboarding, gardening
- **Favorite things to do in Utah:** Anything outside
- **Email:** Lacie.Newland@imail.org



Crosby Oldham, PharmD, BCPS

Advanced Clinical Pharmacist

- **Practice Area:** Cardiology, Advanced Heart Failure, Thoracic and Cardiac ICU
- **Education and Training:**
 - Doctor of Pharmacy, Roseman University of Health Sciences College of Pharmacy - South Jordan, UT
 - PGY1 Pharmacy Residency, Intermountain Healthcare Intermountain Medical Center - Murray, UT
- **Professional Interests:** Cardiology, anticoagulation
- **Hobbies:** Baseball, golf, cooking
- **Favorite things to do in Utah:** Skiing, baseball, golf
- **Email:** Crosby.Oldham@imail.org



Melissa Peng, PharmD, BCCCP

Advanced Clinical Pharmacist

- **Practice Area:** Shock - Trauma ICU
- **Education and Training:**
 - Doctor of Pharmacy, University of North Carolina Eshelman School of Pharmacy - Chapel Hill, NC
 - PGY1 Pharmacy Residency, Virginia Commonwealth University Health System - Richmond, VA
 - PGY2 Critical Care Pharmacy Residency, Virginia Commonwealth University Health System - Richmond, VA
- **Professional Interests:** Pain and agitation management, resuscitation, thrombosis and hemostasis, hepatology, and process improvement
- **Hobbies:** Traveling, hiking, gardening, and spending time with my kids
- **Favorite things to do in Utah:** Hiking and skiing
- **Email:** Melissa.Peng@imail.org



Marie Rapier, PharmD, BCCCP

Advanced Clinical Pharmacist

PGY1 Pharmacy Residency Program Director

- **Practice Area:** Thoracic ICU
- **Education and Training:**
 - Doctor of Pharmacy, University of Southern Nevada College of Pharmacy - South Jordan, UT
 - PGY1 Pharmacy Residency, Providence Sacred Heart Medical Center and Children's Hospital - Spokane, WA
 - PGY2 Critical Care Pharmacy Residency, Providence Sacred Heart Medical Center and Children's Hospital - Spokane, WA
- **Professional Interests:** Infectious diseases, prothrombin complex concentrates and mechanical circulatory support
- **Hobbies:** Attending concerts, adding to my vinyl album collection, reading, Disneyland!!!
- **Favorite things to do in Utah:** Getting outside and enjoying my beautiful home state!
- **Email:** Marie.Rapier@imail.org



Breyanna Reachi, PharmD, BCCCP, BCEMP

Advanced Clinical Pharmacist

- **Practice Area:** Emergency Department
- **Education and Training:**
 - Doctor of Pharmacy, University of New Mexico College of Pharmacy - Albuquerque, NM
 - PGY1 Pharmacy Residency, Lovelace Medical Center - Albuquerque, NM
 - PGY2 Critical Care Pharmacy Residency, Intermountain Healthcare Intermountain Medical Center - Murray, UT
- **Professional Interests:** Critical care, emergency medicine, infectious diseases
- **Hobbies:** Camping, hanging out, eating good food
- **Favorite things to do in Utah:** camping, visiting all the national parks, visiting all the museums/aquariums/zoo/aviary in the valley, driving through the mountains
- **Email:** Breyanna.Reachi@imail.org



Danielle Mahfood Scott, PharmD, BCPPS

Clinical Pharmacy Manager – Medicine Team

Advanced Clinical Pharmacist

- **Practice Area:** Newborn ICU
- **Education and Training:**
 - Doctor of Pharmacy, University of California San Diego Skaggs School of Pharmacy and Pharmaceutical Sciences - San Diego, CA
- **Professional Interests:** Neonatology and pediatrics
- **Hobbies:** Water-skiing, wake surfing, reading, volleyball
- **Favorite things to do in Utah:** Hiking, boating, bike riding
- **Email:** Danielle.Scott@imail.org



Sara Varnado McCarthy, PharmD, BCPS, BCCP

Advanced Clinical Pharmacist

PGY2 Cardiology Pharmacy Residency Program Director

- **Practice Area:** Outpatient Oncology
- **Education and Training:**
 - Doctor of Pharmacy, University of Colorado Skaggs School of Pharmacy - Aurora, CO
 - PGY1 Pharmacy Residency, Ohio State University Wexner Medical Center - Columbus, OH
 - PGY2 Cardiology Pharmacy Residency, Ohio State University Ross Heart Hospital - Columbus, OH
- **Professional Interests:** Heart failure, mechanical circulatory support and anticoagulation
- **Hobbies:** Hiking, traveling, trying new restaurants
- **Favorite things to do in Utah:** Anything outdoors, especially hiking, skiing, camping
- **Email:** Sara.Varnado@imail.org



Scott Yost, PharmD, BCCP

Advanced Clinical Pharmacist

- **Practice Area:** Cardiac ICU
- **Education and Training:**
 - Doctor of Pharmacy, University of Utah College of Pharmacy - Salt Lake City, UT
 - PGY1 Pharmacy Residency, Providence Health - Portland, OR
- **Professional Interests:** Cardiology, diabetes
- **Hobbies:** Golfing, basketball, hiking, crafts
- **Favorite things to do in Utah:** Attending Utah Jazz and Utes games, hiking, golfing
- **Email:** Scott.Yost@imail.org